

### **HARDWOOD PLYWOOD DOMESTIC & IMPORT**

- Birch
- Oak
- Maple
- Walnut
- Cherry
- Alder
- Ash
- Bending Lauan
- Mahogany

### **SPECIALTY BOARDS**

- #2 SYP Boards & Flooring
- Pattern Stock #2 & D Grade
- Beaded Ceiling
- S4S Hardwood Boards
- Ponderosa Pine Boards
- Furring Strips
- Rough Hardwood Lumber:
  - Poplar, Red Oak, Maple, Knotty Alder, & White Oak
- Beaded White Pine
- DF Pattern Stock

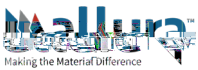

### **PARTICLEBOARD & MDF**

- Particleboard
- MDF Panels
- MDF Rips
- Melamine

### **CEDAR**

- Cedar Shakes
- Cedar Boards
- Cedar Timbers
- Cedar Decking
- Cedar Lumber
- Cedar Pattern
- Cedar Lattice
- Cedar Split Rail Fencing
- Cedar Bevel

### **PRIMED BOARDS**

- PrimeLinx® FJ/EG Primed Radiata
- PrimeLinx® Shadow Gap® FJ/EG Primed Radiata

### **MILLWORK**

- Clear
- Finger Joint
- Raw & Primed
- Jamb
- Casing Legs
- Porch Posts
- Stair Parts
  - Risers
  - Treads

### **PANELING**

- Real Wood
- Hardboard Substrate

### **HB&G COLUMNS & POSTS**

### **MOISTURESHIELD®**

- Composite Decking
- Fasteners
- Accessories

### **ENGINEERED LUMBER**

- onCENTER® Engineered Wood:
  - I-Joist
  - LVL 2.1E
- Rim Board
- Anthony Power Glulam Beams

### **LUMBER**

- SPF - #2 Btr and #3
- Southern Pine #2

### **SOFTWOOD PLYWOOD**

- Rated Sheathing
- GP Radiant Barrier
- Sturd-I-Floor (SIF) T&G
- Fire Rated Plywood

## **HOUSTON**

800.830.7370 | 713.921.1977

bluelinxco.com

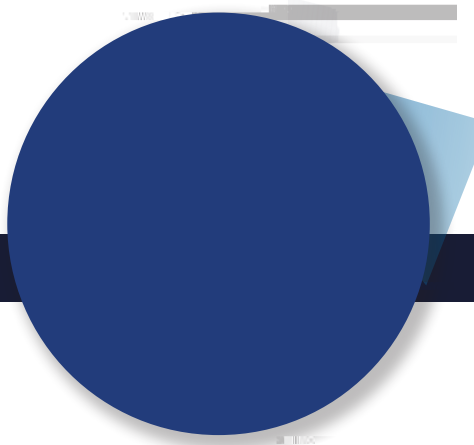

### **SANDED PLYWOOD & SIDING**

ARAUCO  
AC & BC Pine  
BB O&ES Pine Plyform  
T1-11

### **NON-VENEERED**

OSB  
LP® TechShield®

### **HUBER ENGINEERED WOODS**

ZIP System® Wall  
AdvanTech®  
Subfloor Adhesive

**HOUSTON**

800.830.7370 | 713.921.1977

[bluelinxco.com](http://bluelinxco.com)